Wickland

Single Use Flexible Bronchoscope

Atraumatic Access • High Clarity • Single-Use Convenience



220° Up/Down



Rotatable



600ml/min[1]
Powerful Suction



Soft Uniform Light



Encrypted Connector



PT. Wickland Medika Imantara
Medical, Aesthetics & Laboratory Supplier
Jl. Palem Sememi Raya No 12 - 12A Kel. Sememi,
Kec. Benowo Surabaya 60198 | 031-33100412





WMI-A-B06232 | WMI-A-BO5830 | ★ WMI-A-BO4828 | WMI-A-BO4020 | ★ WMI-A-B03212 | MD-A-B02200



Compatible Accessories



1.8mm Biopsy Forcep



1.8mm Grasping Forcep



1.8mm Polypectomy Snare



1.8mm Cytology Brush

*More Respiration products are in developing

SINGLE USE CHOLANGGIOPANCREATOSCOPE PARAMETERS

Model	WMI-A-B03212	WMI-A-BO4828
O.D. of Tip	3.2mm (9.6 Fr)	4.8mm (14.4 Fr)
Bending Angle	U220° /D220°	U220° /D220°
Articulation Section O.D.	3.3mm (9.9 Fr)	5.0 mm (15 Fr)
Length	600mm	600mm
Working Channel	1.2mm (3.6 Fr)	2.8mm (8.4 Fr)
Depth of Field	3mm - 50mm	3mm - 50mm
Field of View	120°	120°
Light Source	LED	LED
Pixels Output	160,000	160,000
Single Use	Yes	Yes

Wickland

IMAGE PROCESSING SYSTEM

One-Click Calibration • Clear Visualization • User-Friendly

Auto-Exposure Compensation for Dark Areas

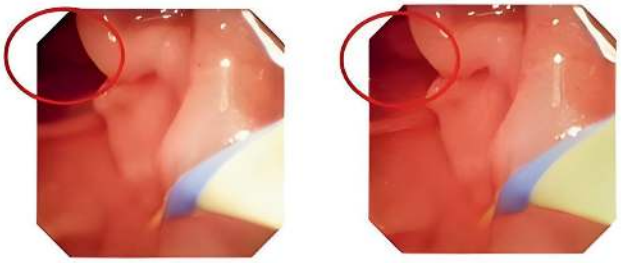

Automatic Bad Pixel Correction

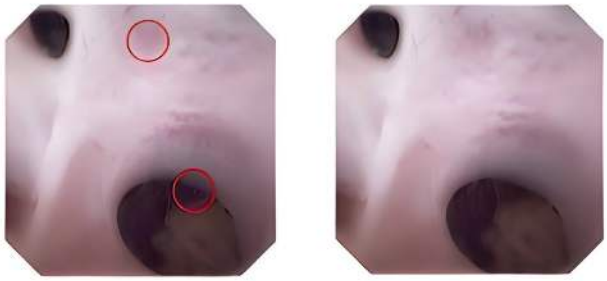

Intelligent Vertical Stripe Elimination

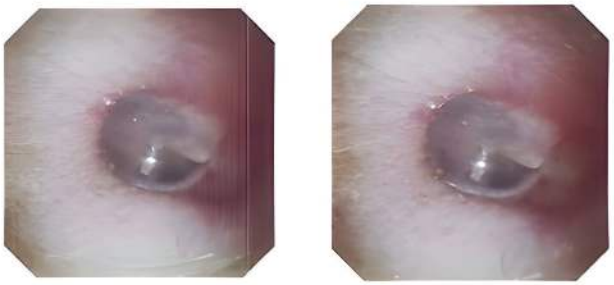

Intelligent Image Quality Enhancement

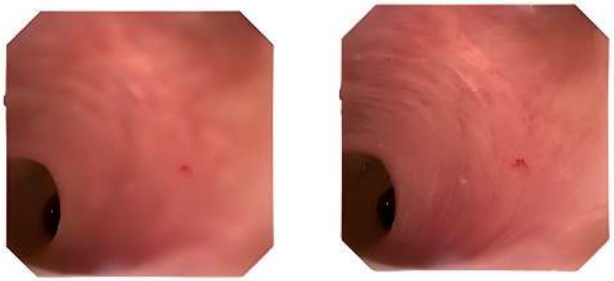



PARAMETERS



MODEL

WMI-A-IP3010

Size		300mm×350mm×100mm
Weight		5.1kg
Signal Output	CVBS	Support
	HDMI 1.4	Support
	3G-SDI	Support
	DVI	Support
Resolution Output		1980X1080
Frames/Sec Output		50-60HZ
Signal Input		Type-C (Encrypted)
Storage		USB 2.0 Storage Input
Languages Support		English, Chinese etc.

Built-in Intelligent Chip Can Automatically Achieve Image Quality Enhancement.

Encrypted Interface: Compatible with MEDNOVA's Various Electronic Endoscopes for Multiple De-

AWB

One-Touch White Balance to Prevent the Occurrence of Color Deviation.

Multiple Optional Output Interfaces, Including 3G-SDI for Ultra-Long-Range Signal Transmission

MODEL

WMI-A-PP285247

Size	285mmX50mmX247mm
Screen Size	12.1 inches
Weight	2.5kg
Signal Output	HDMI 1.4
Resolution Output	1980X1080
Frames/Sec Output	50-60HZ
Signal Input	Type-C (Encrypted)
Storage	USB 2.0 Storage Input
Languages Support	English, Chinese etc.
Electronic Amplification	X1.0 - X2.0



Optional Built-in Battery Configuration, with Battery Life Exceeding 4+ Hours.

Brand-Customized UI Interface (MOQ Required)

Lightweight and Portable: Equipped with a Carrying Handle, with a Device Weight of Only 2.5kg

Built-in Patient Recording System and Equipment Usage Count Recording.